

NOTE: Original Paper size is A1

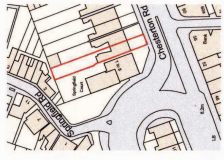

Reproduced from OS Survey. © by permission of Ordnance Survey on behalf of the Controller of Her Majesty's Stationery Office. © Crown copyright. All rights reserved. Licence number 1000204849.

CAMBRIDGE CITY COUNCIL  
- 3 JUL 2013

HARVEY-NORMAN  
CHARTERED ARCHITECTS  
www.harveynorman.co.uk  
h.n@harveynorman.co.uk

167 Chesterton Rd  
Cambridge  
CB4 1AF

Scale: 1:100 @ A1  
Date: JUN 13  
Drawn: H

EXISTING  
PROPOSED

PLANNING

Drawing No.

191-PL-01

Revision

A

THIS DRAWING IS FOR PLANNING PURPOSES ONLY. ALL DIMENSIONS SHALL BE TAKEN FROM THE ARCHITECT'S SITE DRAWING SUPERIMPOSED

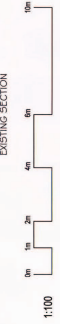
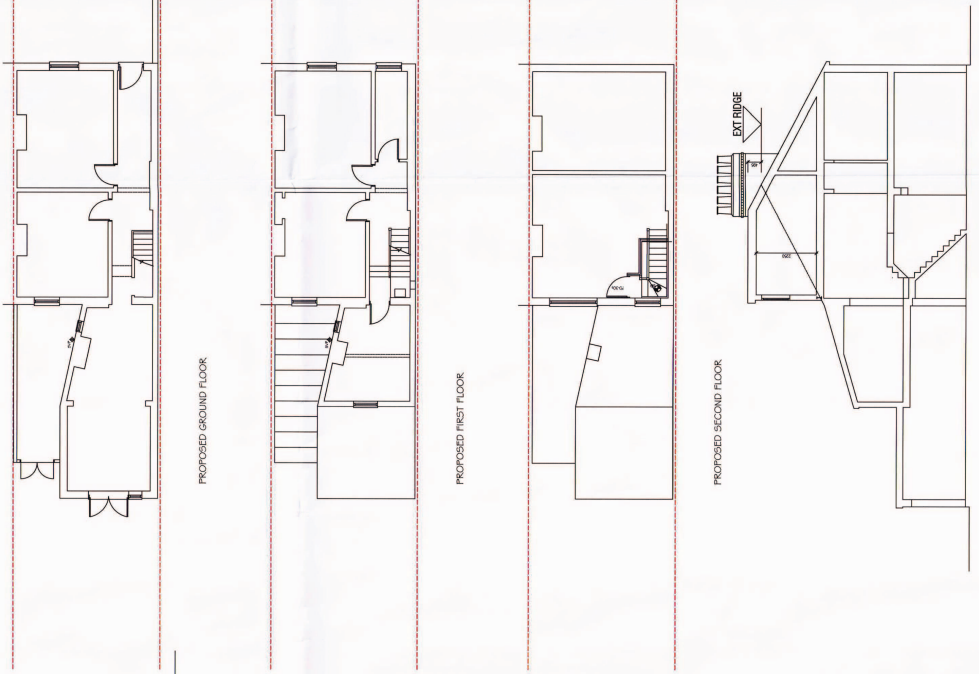
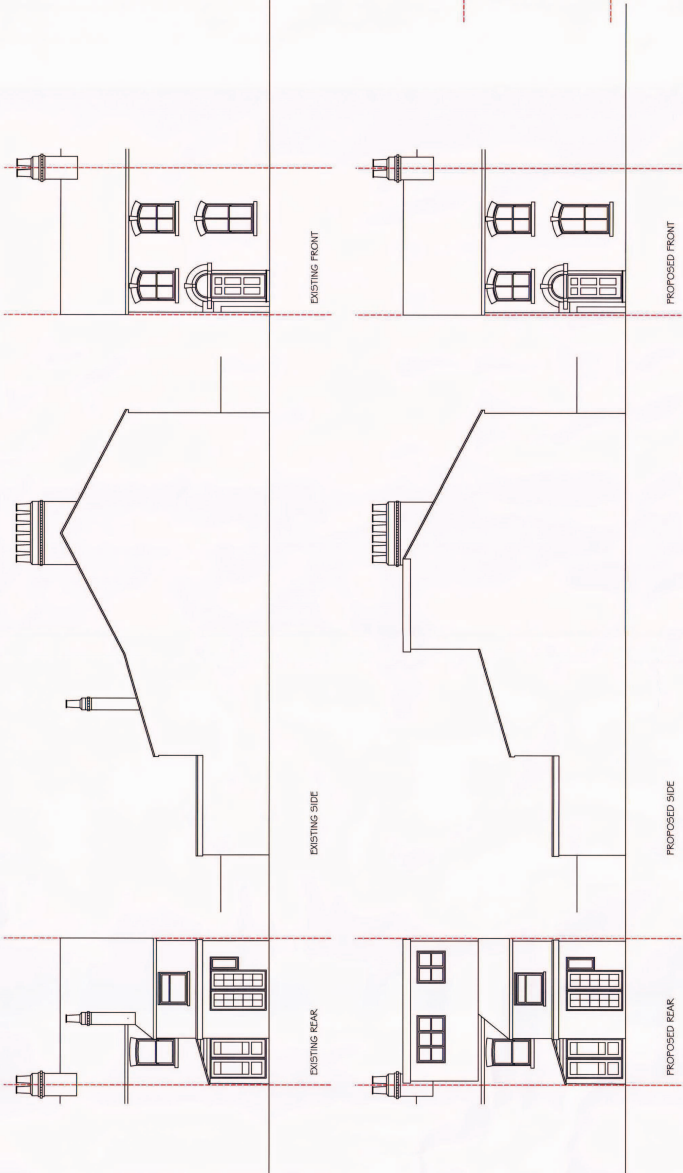

1:100